

# GREEN EYES

# 73

1<sup>st</sup> E<sup>b</sup> ALTO SAXOPHONE

MUSIC BY NILO MENENDEZ  
SPANISH LYRICS BY ADOLFO UTRERA  
TRANSLATION BY E. RIVERA AND E. WOODS  
ARRANGED BY DAVE WOLPE

(MODERATE GENUINE)

# GREEN EYES

# 73

2ND ALTO SAXOPHONE

MUSIC BY NILO MENENDEZ  
SPANISH LYRICS BY ADOLFO UTREKA  
TRANSLATION BY E. RIVERA AND E. WOODS  
ARRANGED BY DAVE WOLFE

(MODERATE REGUINE)

# GREEN EYES

# 73

1ST  $\text{B}\flat$  TENOR SAXOPHONE

MUSIC BY NILO MENENDEZ  
SPANISH LYRICS BY ADOLFO UTRERA  
TRANSLATION BY E. RIVERA AND E. WOODS  
ARRANGED BY DAVE WOLPE

(MODERATE BEGUINE)

1ST TENOR SAX.

-2-

"GREEN EYES"

1<sup>ST</sup> TENOR SAX.

- 3 -

"GREEN EYES"

# GREEN EYES

# 73

2ND B♭ TENOR SAXOPHONE

MUSIC BY NILO MENENDEZ  
SPANISH LYRICS BY ADOLFO UTRERA  
TRANSLATION BY E. RIVERA AND E. WOODS  
ARRANGED BY DAVE WOLPE

MODERATE BEGUINE

# GREEN EYES

E♭ BARITONE SAXOPHONE

MUSIC BY NILO MENENDEZ  
SPANISH LYRICS BY ADOLFO UTRERA  
TRANSLATION BY E. RIVERA AND E. WOODS  
ARRANGED BY DAVE WOLPE

(MODERATE REGUINE)

# GREEN EYES

# 73

1st **B♭** TRUMPET

MUSIC BY NILO MENENDEZ  
SPANISH LYRICS BY ADOLFO UTRERA  
TRANSLATION BY E. RIVERA AND E. WOODS  
ARRANGED BY DAVE WOLPE

MODERATE BEGUINE

mf

**A**

6

IN HAT (OR STAND)

mf

2

OPEN >

2

mf

**B**

6

**C**

f

3

f

**D**

HAT

f

A

A

HAT

mp

mf

2

E OPEN

5

p

mf

A

f

F

2

f

G

mf

ff

# GREEN EYES

IND BB TRUMPET

MUSIC BY NILO MENENDEZ  
SPANISH LYRICS BY ADOLFO UTRERA  
TRANSLATION BY E. RIVERA AND E. WOODS  
ARRANGED BY DAVE WOLPE

MODERATE BEGUINE

mf

6

IN HAT (OR STAND)

mf

2

OPEN

mf

2

6

B

C

f

3

f

HAT

WD TRUMPET

-2-

"GREEN EYES"

A

A

IAT

2

E OPEN

mf

5

p

mf

A

f

2

f

f

# GREEN EYES

# 73

3RD B♭ TRUMPET

MUSIC BY NILO MENENDEZ  
SPANISH LYRICS BY ADOLFO UTRERA  
TRANSLATION BY E. RIVERA AND E. WOODS  
ARRANGED BY DAVE WOLPE

(MODERATE BEGUINE)

3<sup>RD</sup> TRUMPET

"GREEN EYES"

6) *A*

7) *A*

HAT *mp* *mf* *OPEN*

5) *p* *mf*

*A* *f*

2) *f*

*mf* *f*

# GREEN EYES

MUSIC BY NILO MENENDEZ  
SPANISH LYRICS BY ADOLFO UTRERA  
TRANSLATION BY E. RIVERA AND E. WOODS  
ARRANGED BY DAVE WOLPE

4<sup>TH</sup> B♭ TRUMPET

(MODERATE BEGUINE)

3<sup>rd</sup> TRUMPET

-2-

"GREEN EYES"

A

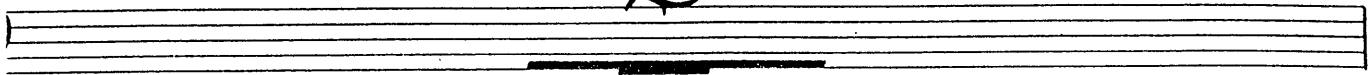

A

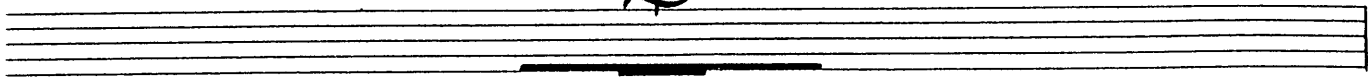

IAT

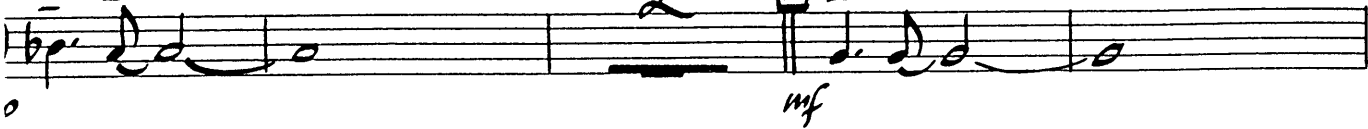

5

A

2

# GREEN EYES

MUSIC BY NILO MENENDEZ  
SPANISH LYRICS BY ADOLFO UTRERA  
TRANSLATION BY E. RIVERA AND E. WOODS  
ARRANGED BY DAVE WOLPE

## 1ST TROMBONE

MODERATE BEGUINE

mp

(SOLO)

Fm<sup>7</sup>/bb Eb<sup>6</sup> EbMA<sup>7</sup>

Gm<sup>7</sup> C<sup>7</sup> Fm<sup>6</sup> C<sup>9</sup> Fm<sup>7</sup>

f

f

mf f

# GREEN EYES

2ND TROMBONE

MUSIC BY NILO MENENDEZ  
SPANISH LYRICS BY ADOLFO UTRERA  
TRANSLATION BY E. RIVERA AND E. WOODS  
ARRANGED BY DAVE WOLPE

MODERATE BEGUINE

2<sup>ND</sup> TROMBONE

"GREEN EYES"

mp

mf

3

mf

f

2

mf

mf

# GREEN EYES

# 73

3RD TROMBONE

MUSIC BY NILO MENENDEZ  
SPANISH LYRICS BY ADOLFO UTRERA  
TRANSLATION BY E. RIVERA AND E. WOODS  
ARRANGED BY DAVE WOLPE

MODERATE BEGUINE

# GREEN EYES

MUSIC BY NILO MENENDEZ  
SPANISH LYRICS BY ADOLFO UTRERA  
TRANSLATION BY E. RIVERA AND E. WOODS  
ARRANGED BY DAVE WOLFE

## BASS TROMBONE

### MODERATE BEGUINE

# GREEN EYES

MUSIC BY NILO MENENDEZ  
 SPANISH LYRICS BY ADOLFO UTRERA  
 TRANSLATION BY E. RIVERA ANDE WOODS  
 ARRANGED BY DAVE WOLFE

## GUITAR

MODERATE BEGUINE

Am<sup>7</sup> D<sup>7</sup>(b9) Gm<sup>7</sup> C<sup>7</sup>(b9) Fm<sup>7</sup> Cb13 Bb13

mf

Eb<sup>7</sup>MAEb<sup>6</sup> Eb<sup>6</sup> Eb<sup>7</sup>MA Bb<sup>7</sup> Eb<sup>6</sup> Eb<sup>7</sup>MA Eb<sup>7</sup>MA Fm<sup>7</sup> Bb<sup>7</sup>(b9)

mf

Eb<sup>6</sup> C<sup>9</sup> C<sup>7</sup>(b9) Fm<sup>7</sup> Bb<sup>7</sup> Bb<sup>0</sup> Fm<sup>7</sup>

Bb<sup>7</sup> Fm<sup>7</sup> Fm<sup>7</sup> Bb<sup>7</sup> Fm<sup>7</sup> Bb<sup>13</sup> Bb<sup>13</sup> D<sup>9</sup>

Db<sup>9</sup> C<sup>9</sup> F<sup>7</sup> F<sup>9</sup> F<sup>7</sup> F<sup>9</sup> Bb<sup>7</sup> Fm<sup>7</sup> Bb<sup>0</sup> Bb<sup>9</sup>

Eb<sup>9</sup>MAEb<sup>6</sup> Ab<sup>9</sup>(NO<sup>5</sup>) Eb<sup>6</sup> Eb<sup>7</sup>MA Eb<sup>7</sup>MA Fm<sup>7</sup> Bb<sup>9</sup>

mf

Fm<sup>7</sup> C<sup>9</sup> C<sup>7</sup>(b9) Fm<sup>6</sup> C<sup>9</sup> Fm<sup>6</sup>

f

Ab<sup>6</sup> Ab<sup>7</sup>MA Db<sup>9</sup> Ab<sup>6</sup> A<sup>0</sup> Eb<sup>6</sup> Db<sup>9</sup> C<sup>9</sup> C<sup>7</sup>(b9)

GUITAR

"GREEN EYES"

Staff 1:  $F^7$   $F^{\circ}$   $F^7$   $Bb^7$   $Fm^7$   $Bb^7$   $Eb^6$

Staff 2:  $Am^7$   $D^7(b9)$   $Fm^7$   $C^7$   $Fm^7$   $Bb^7$   $Eb^6(9)$   $Ab13(b5)$

*f*

Staff 3: (REGUINE)  $EbmA^7$   $C^9$   $C^7(b9)$   $Fm^7$   $Bb^7$

*mf*

Staff 4:  $Bb^9$   $Fm^7/Bb$   $Fm^7/Bb$   $Bb^9$

Staff 5:  $Db^9$   $C^9$   $F13$   $Bb^7$   $Fm^7$   $Bb^7$

Staff 6:  $EbmA^9$   $EbmA^7$   $EbmA^9$   $Fm^7/Bb$   $Eb^6$   $EbmA^7$

*mf*

Staff 7:  $Fm^7$   $C^7$   $Fm^6$   $C^9$   $Fm^7$   $Fm^7$

Staff 8:  $Ab^6(9)$   $Db^9$   $Eb$   $Gm^7(b5)$   $C^7$

Staff 9:  $F^7$   $Fm^7$   $Fm^7/Bb$   $Bb^7$   $Eb^6$   $D^9$   $Db^9$   $C^9$   $Fm^7$   $C^9$

*f*

GUITAR

"GREEN EYES"

Chords: E7/F, F6(9), Bb13, E7/F FMA<sup>9</sup>, FMA<sup>9</sup>, Gm<sup>7</sup>, C<sup>9</sup>

Chords: Am<sup>7</sup>, D<sup>9</sup>, D7(b9), Gm<sup>6</sup>, D<sup>9</sup>, Gm<sup>6</sup>

Chords: Bb<sup>6</sup>, BbMA<sup>7</sup>, Eb<sup>9</sup>, Bbm<sup>6</sup>, B<sup>0</sup>, F<sup>6</sup>, Eb<sup>9</sup>, D<sup>9</sup>, D7(b9)

Chords: G<sup>9</sup>, G<sup>0</sup>, G<sup>9</sup>, C<sup>9</sup>, Gm<sup>7</sup>, C<sup>9</sup>, C7(b9), Bm<sup>7</sup>(b5), E+7(b9), Am<sup>7</sup>, D+7(b9)

Chords: Gm<sup>7</sup>, Db13, C13, F6(9)

# GREEN EYES

# 73

PIANO

MUSIC BY NILO MENENDEZ  
SPANISH LYRICS BY ADOLFO UTRERA  
TRANSLATION BY E. RIVERA AND E. WOODS  
ARRANGED BY DAVE WOLPE

**MODERATE BEGUINE**

Chords and dynamics shown in the score:

- System 1:  $A_{m7}$ ,  $D_{47}(b9)$ ,  $G_{m7}$ ,  $C_{47}(b9)$ ,  $F_{m7}$ ,  $C_{b13}$ ,  $B_{b13}$   $\text{rit.}$ , *mf*
- System 2:  $E_{b7}A_{m7}E_{b6}$ ,  $E_{b6}E_{b7}A_{m7}$ ,  $B_{b7}$ ,  $E_{b6}E_{b7}A_{m7}$ ,  $E_{b7}A_{m7}$ ,  $F_{m7}$ ,  $B_{b7}(b9)$ , *mf*
- System 3:  $E_{b6}$ ,  $C^9$ ,  $C_{7}(b9)$ ,  $F_{m7}$ ,  $B_{b7}$ ,  $B_{b0}$ ,  $F_{m7}$
- System 4:  $B_{b7}$ ,  $F_{m7}$ ,  $F_{m7}$ ,  $B_{b7}$ ,  $F_{m7}$ ,  $B_{b13}$ ,  $B_{b13}$ ,  $D^9$

Db<sup>9</sup> C<sup>9</sup> F<sup>7</sup> F<sup>9</sup> F<sup>7</sup> F<sup>9</sup> Bb<sup>7</sup> Fm<sup>7</sup> Bb<sup>0</sup> Bb<sup>9</sup>

B EbMA<sup>9</sup> Eb6 Ab<sup>9</sup>(NO<sub>5</sub>) Eb6 EbMA EbMA Fm<sup>7</sup> Bb<sup>9</sup>

mf

Gm<sup>7</sup> C<sup>9</sup> C7(b9) Fm<sup>6</sup> C<sup>9</sup> Fm<sup>6</sup>

f

Ab6 AbMA Db<sup>9</sup> Abm<sup>6</sup> A<sup>0</sup> Eb Db<sup>9</sup> C<sup>9</sup> C7(b9)

F<sup>7</sup> F<sup>0</sup> F<sup>7</sup> Bb<sup>7</sup> Fm<sup>7</sup> Bb<sup>7</sup> Eb6

PIANO

"GREEN EYES"

Am<sup>7</sup> D+<sup>7</sup>(b9) Gm<sup>7</sup> C<sup>7</sup> Fm<sup>7</sup> Bb<sup>7</sup> Eb<sup>6</sup>(9) Ab<sup>13</sup>(b5)

EbMA<sup>7</sup> C<sup>9</sup> C<sup>7</sup>(b9) Fm<sup>7</sup> Bb<sup>7</sup>

(BEGUINE)  
mf

Bb<sup>9</sup> Fm<sup>7</sup>/Bb Fm<sup>7</sup>/Bb Bb<sup>9</sup>

D<sup>b</sup>9 C<sup>9</sup> F13 Bb<sup>7</sup> Fm<sup>7</sup> Bb<sup>7</sup>

EbMA<sup>9</sup> Eb<sup>6</sup>(9) Fm<sup>7</sup>/Bb Eb<sup>6</sup> EbMA<sup>7</sup>

mf

PIANO

-4-

"GREEN EYES"

- Chords: Gm7, C7, Fm6, C9, Fm7, Gm7
- Chords: Ab6(9), Db9, Eb, Gm7(b5), C7

- Chords: F7, Fm7, Fm7/bb, Bb7, Eb6, D9, Db9, C9
- Chords: E7/F, Fb6(9), Bb13, E7/F, FMA9, FMA9, Gm7, C9

- Chords: Am7, D9, D7(b9), Gm6, D9, Gm6

- Chords: FMA9, Gm7, C9

PIANO

-5-

"GREEN EYES"

**Chord Progression Summary:**  
 Treble: G - Bb6 - BbMA7 - Eb9 | Bbm6 - B0 - F6 - Eb9 | D9 - D7(b9) | Gm7 - Db13 - C13 - F6(9)  
 Bass: G9 - G0 - G9 - C9 | Gm7 - C9 - C7(b9) - Bm7(b9) - E+7(b9) | Am7 - D+7(b9) | F6(9)

# GREEN EYES

MUSIC BY NILO MENEZES  
SPANISH LYRICS BY ADOLFO UTRERA  
TRANSLATION BY E. RIVERA ANDE WOODS  
ARRANGED BY DAVE WOLFE

## BASS

(MODERATE BEGUINE)

BASS

# GREEN EYES

## DRUMS

MUSIC BY NILO MENENDEZ  
SPANISH LYRICS BY ADOLFO UTRERA  
TRANSLATION BY E. RIVERA ANDE WOODS  
ARRANGED BY DAVE WOLFE

MODERATE BEGUINE

TOMS

DRUMS

"GREEN EYES"

(BEGUINE)

DRUMS

"GREEN EYES"
